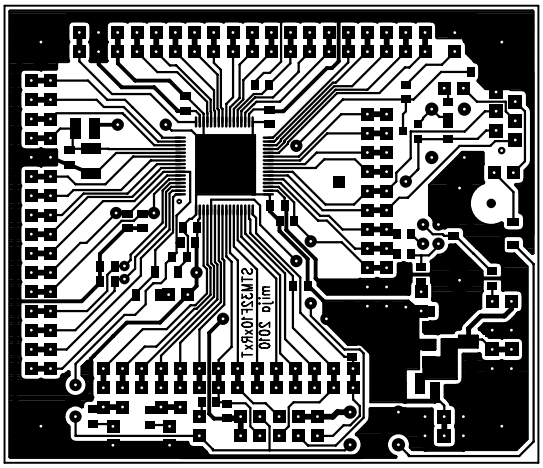C:\projekts\ARM-ST32F\STM32F10xRxT_kaho\CAM\\V2 (Current screen) Scale=1.00 Mon Dec 06 14:41:26 2010