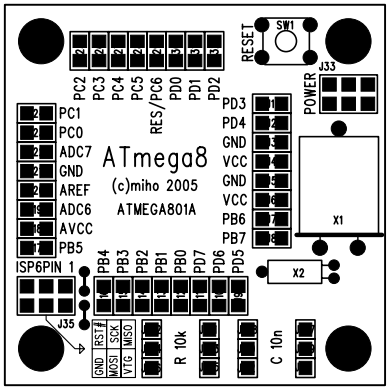
RESET
SW1
J33
POWER
PC2 PC3 PC4 PC5 RES/PC6 PD0 PD1 PD2
PC1
PC0
ADC7
GND
AREF
ADC6
AVCC
PB5
ATmega8
(c)miho 2005
ATMEGA801A
PD3
PD4
GND
VCC
GND
VCC
PB6
PB7
X1
X2
ISP6PIN 1
PB4 PB3 PB2 PB1 PB0 PD7 PD6 PD5
J35
GND RST# MOSI SCK VTG MISO
R 10k
C 10n

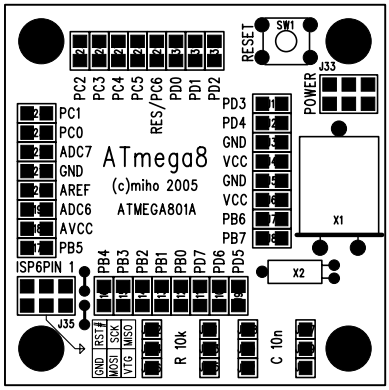
RESET
SW1
J33
POWER
PC2 PC3 PC4 PC5 RES/PC6 PD0 PD1 PD2
PC1
PC0
ADC7
GND
AREF
ADC6
AVCC
PB5
ATmega8
(c)miho 2005
ATMEGA801A
PD3
PD4
GND
VCC
GND
VCC
PB6
PB7
X1
X2
ISP6PIN 1
PB4 PB3 PB2 PB1 PB0 PD7 PD6 PD5
J35
GND RST# MOSI SCK VTG MISO
R 10k
C 10n

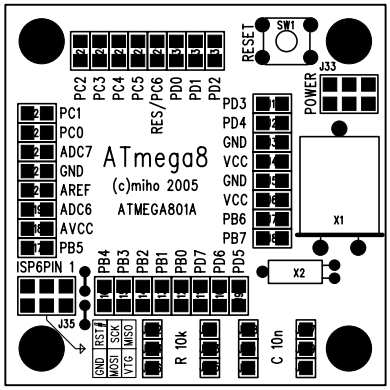
RESET
SW1
J33
POWER
PC2 PC3 PC4 PC5 RES/PC6 PD0 PD1 PD2
PC1
PC0
ADC7
GND
AREF
ADC6
AVCC
PB5
ATmega8
(c)miho 2005
ATMEGA801A
PD3
PD4
GND
VCC
GND
VCC
PB6
PB7
X1
X2
ISP6PIN 1
PB4 PB3 PB2 PB1 PB0 PD7 PD6 PD5
J35
GND RST# MOSI SCK VTG MISO
R 10k
C 10n

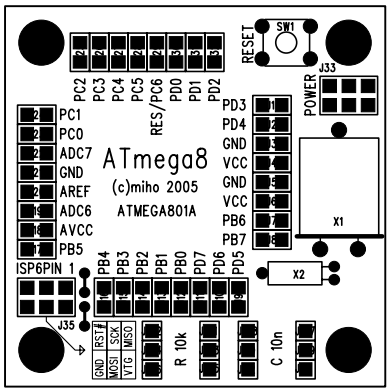
RESET
SW1
J33
POWER
PC2 PC3 PC4 PC5 RES/PC6 PD0 PD1 PD2
PC1
PC0
ADC7
GND
AREF
ADC6
AVCC
PB5
ATmega8
(c)miho 2005
ATMEGA801A
PD3
PD4
GND
VCC
GND
VCC
PB6
PB7
X1
X2
ISP6PIN 1
PB4 PB3 PB2 PB1 PB0 PD7 PD6 PD5
J35
GND RST# MOSI SCK VTG MISO
R 10k
C 10n

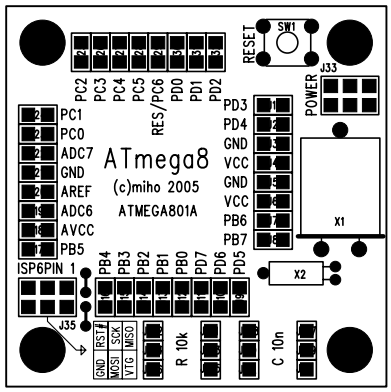
RESET
SW1
J33
POWER
PC2 PC3 PC4 PC5 RES/PC6 PD0 PD1 PD2
PC1
PC0
ADC7
GND
AREF
ADC6
AVCC
PB5
ATmega8
(c)miho 2005
ATMEGA801A
PD3
PD4
GND
VCC
GND
VCC
PB6
PB7
X1
X2
ISP6PIN 1
PB4 PB3 PB2 PB1 PB0 PD7 PD6 PD5
J35
GND RST# MOSI SCK VTG MISO
R 10k
C 10n

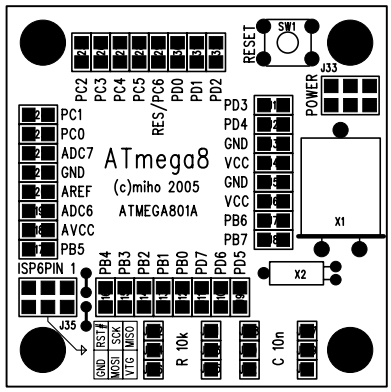
RESET
SW1
J33
POWER
PC2 PC3 PC4 PC5 RES/PC6 PD0 PD1 PD2
PC1
PC0
ADC7
GND
AREF
ADC6
AVCC
PB5
ATmega8
(c)miho 2005
ATMEGA801A
PD3
PD4
GND
VCC
GND
VCC
PB6
PB7
X1
X2
ISP6PIN 1
PB4 PB3 PB2 PB1 PB0 PD7 PD6 PD5
J35
GND RST# MOSI SCK VTG MISO
R 10k
C 10n