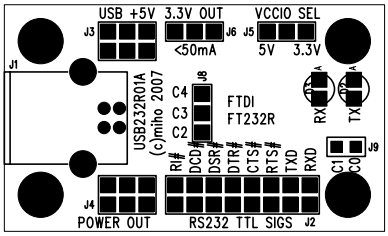
USB +5V
3.3V OUT
VCCIO SEL
J3
J6
J5
<50mA
5V
3.3V
J1
USB232R01A
(c)miho 2007
C4
C3
C2
J8
FTDI
FT232R
RX
TX
RI#
DCD
DSR
DTR
CTS
RTS
TXD
RXD
C1
C0
J9
J4
POWER OUT
RS232 TTL SIGS
J2

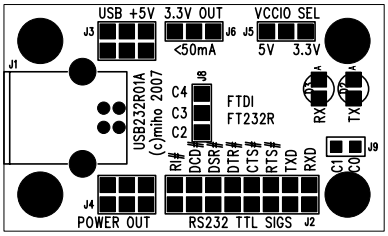
USB +5V
3.3V OUT
VCCIO SEL
J3
J6
J5
<50mA
5V
3.3V
J1
USB232R01A
(c)miho 2007
C4
C3
C2
J8
FTDI
FT232R
RX
TX
RI#
DCD
DSR
DTR
CTS
RTS
TXD
RXD
C1
C0
J9
J4
POWER OUT
RS232 TTL SIGS
J2

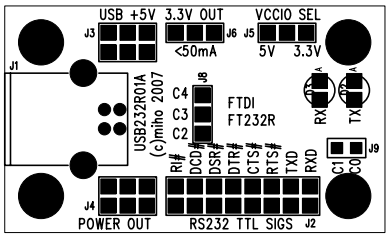
USB +5V
3.3V OUT
VCCIO SEL
J3
J6
J5
<50mA
5V
3.3V
J1
USB232R01A
(c)miho 2007
C4
C3
C2
J8
FTDI
FT232R
RX
TX
RI#
DCD
DSR
DTR
CTS
RTS
TXD
RXD
C1
C0
J9
J4
POWER OUT
RS232 TTL SIGS
J2

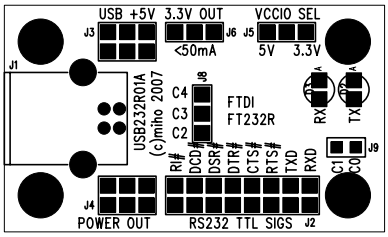
USB +5V
3.3V OUT
VCCIO SEL
J3
J6
J5
<50mA
5V
3.3V
J1
USB232R01A
(c)miho 2007
C4
C3
C2
J8
FTDI
FT232R
RX
TX
RI#
DCD
DSR
DTR
CTS
RTS
TXD
RXD
C1
C0
J9
J4
POWER OUT
RS232 TTL SIGS
J2

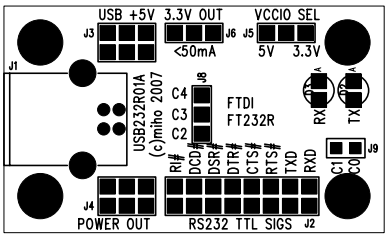
USB +5V
3.3V OUT
VCCIO SEL
J3
J6
J5
<50mA
5V
3.3V
J1
USB232R01A
(c)miho 2007
C4
C3
C2
J8
FTDI
FT232R
RX
TX
RI#
DCD
DSR
DTR
CTS
RTS
TXD
RXD
C1
C0
J9
J4
POWER OUT
RS232 TTL SIGS
J2

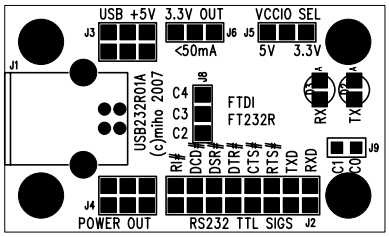
USB +5V
3.3V OUT
VCCIO SEL
J3
J6
J5
<50mA
5V
3.3V
J1
USB232R01A
(c)miho 2007
C4
C3
C2
J8
FTDI
FT232R
RX
TX
RI#
DCD
DSR
DTR
CTS
RTS
TXD
RXD
C1
C0
J9
J4
POWER OUT
RS232 TTL SIGS
J2

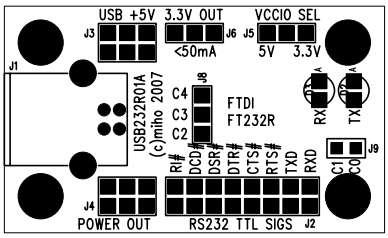
USB +5V
3.3V OUT
VCCIO SEL
J3
J6
J5
<50mA
5V
3.3V
J1
USB232R01A
(c)miho 2007
C4
C3
C2
J8
FTDI
FT232R
RX
TX
RI#
DCD
DSR
DTR
CTS
RTS
TXD
RXD
C1
C0
J9
J4
POWER OUT
RS232 TTL SIGS
J2

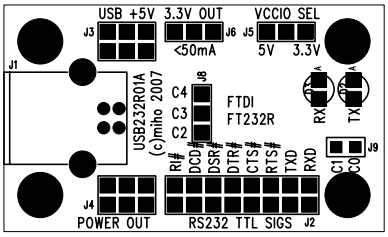
USB +5V
3.3V OUT
VCCIO SEL
J3
J6
J5
<50mA
5V
3.3V
J1
USB232R01A
(c)miho 2007
C4
C3
C2
J8
FTDI
FT232R
RX
TX
RI#
DCD
DSR
DTR
CTS
RTS
TXD
RXD
C1
C0
J9
J4
POWER OUT
RS232 TTL SIGS
J2

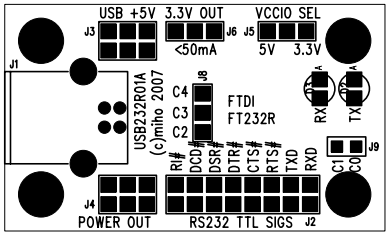
USB +5V
3.3V OUT
VCCIO SEL
J3
J6
J5
<50mA
5V
3.3V
J1
USB232R01A
(c)miho 2007
C4
C3
C2
J8
FTDI
FT232R
RX
TX
RI#
DCD
DSR
DTR
CTS
RTS
TXD
RXD
C1
C0
J9
J4
POWER OUT
RS232 TTL SIGS
J2

USB +5V
3.3V OUT
VCCIO SEL
J3
J6
J5
<50mA
5V
3.3V
J1
USB232R01A
(c)miho 2007
C4
C3
C2
J8
FTDI
FT232R
RX
TX
RI#
DCD
DSR
DTR
CTS
RTS
TXD
RXD
C1
C0
J9
J4
POWER OUT
RS232 TTL SIGS
J2

USB +5V
3.3V OUT
VCCIO SEL
J3
J6
J5
<50mA
5V
3.3V
J1
USB232R01A
(c)miho 2007
C4
C3
C2
J8
FTDI
FT232R
RX
TX
RI#
DCD
DSR
DTR
CTS
RTS
TXD
RXD
C1
C0
J9
J4
POWER OUT
RS232 TTL SIGS
J2

USB +5V
3.3V OUT
VCCIO SEL
J3
J6
J5
<50mA
5V
3.3V
J1
USB232R01A
(c)miho 2007
C4
C3
C2
J8
FTDI
FT232R
RX
TX
RI#
DCD
DSR
DTR
CTS
RTS
TXD
RXD
C1
C0
J9
J4
POWER OUT
RS232 TTL SIGS
J2