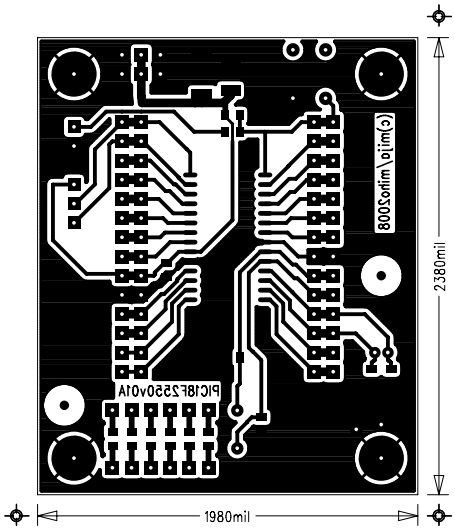C:\MLAB\Modules\PIC\PIC18F2550v01A\CAM_PROFI\V2 (Current screen) Scale=1.00 Fri Oct 31 14:58:51 2008