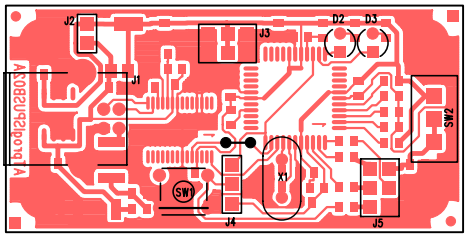
J2
J1
J3
D2
D3
SW2
SW1
X1
J4
J5
AVR USB Prog